

Welcome to '22-'23

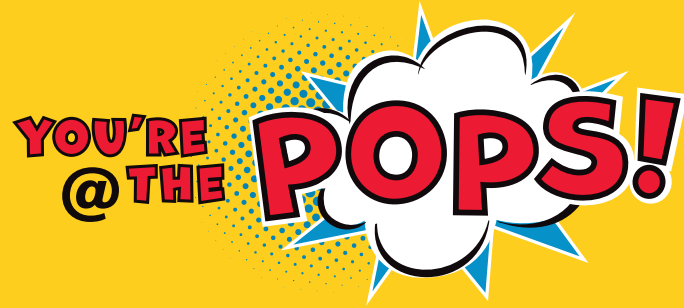

The most **POPULAR** music of today and throughout history!

With MSO, you are at home with some of the world's greatest music. Beethoven, Brahms, Haydn, Mozart, Grieg, Tchaikovsky, John Williams... you betcha!

There's a reason that this season's music has been so admired, enjoyed, and **POP**ular over the years.

It means something to you—to us. It's music for all of us and boy does it sound good!

You'll be delighted, mesmerized, and moved to tears!

Become a season subscriber and don't miss a moment! I and the members of the orchestra are looking forward to seeing you @ The Show.

—Dylan Chmura-Moore, MSO Music Director

TICKETS FOR INDIVIDUAL CONCERTS GO ON SALE SEPT. 14, 2022.

Concerts held at the Capitol Civic Centre, Manitowoc. Please visit cccshows.org for safety guidelines.

manitowocsymphony.org

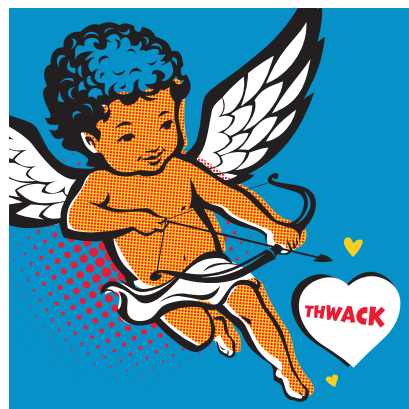

MOVIES POPS Sat, Oct 8, 2022 7:30pm

The enduring film scores of **John Williams** are the musical foundation of our lives. Hear the movie masterpieces that we all love: **Jurassic Park, Love Theme from Superman, Raiders of the Lost Ark, Close Encounters of the Third Kind, E.T., Saving Private Ryan, Star Wars Medley**, and many more!

HOLIDAY POPS Sun, Dec 11, 2022 3:00pm matinee

Cherish the season and celebrate with your family the tradition that is centuries strong—it's the most beloved music on the biggest stage at the most special time of the year. **Anderson:**

A Christmas Festival; Higgins: Christmas on Broadway; Humperdinck: Hänsel und Gretel Opera; Tchaikovsky: Nutcracker Suite No. 1; and more festive favorites!



CLASSICAL POPS Sat, Feb 4, 2023 7:30pm

Mozart and **Haydn**—two of the most popular musicians of all time. Hear their “greatest hits,” revealing their genius for melody and development over a lifetime of composition. **Mozart: Symphony No. 1 in Eb Major; Symphony No. 12 in G Major; Symphony No. 19;** and more. **F.J. Haydn: L'isola disabitata; Symphony No. 64 in A Major; Symphony No. 6 in D Major;** and more!

ROMANTIC POPS Sat, Apr 15, 2023 7:30pm

MSO heads toward 75 years with a passionate **Grieg** piano concerto by the internationally acclaimed **Eli Kalman**, and continuing our cycle of **Beethoven** and **Brahms**—a celebratory concert of three of the most loved Romantic Era 'Pops' composers in history. **Grieg: Piano Concerto in A minor, Op. 16; Beethoven: Fidelio Overture, Op.72; and Brahms: Symphony No. 2 in D, Op. 73.**

Place an **X** near the area of your first choice on the seating chart. We will seat you as close to your choice as possible.

Pricing Tiers



Check here if wheelchair seating is required.

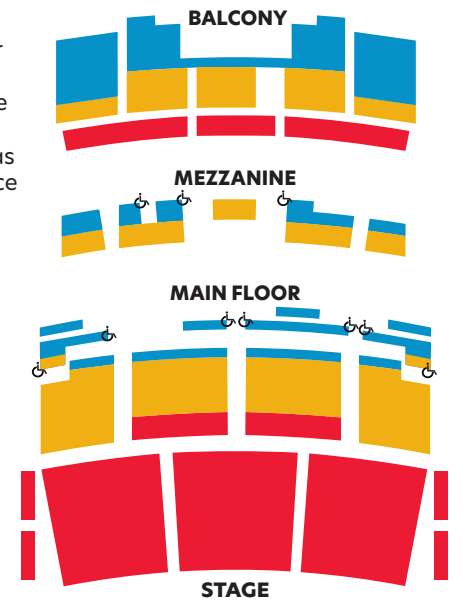

	Number of Season Packs		Mail by Sep 24 for 10% off	
Season Ticket Packs (4 concerts)	Tier 1 _____ @ \$140.00	\$126.00	=	_____
	Tier 2 _____ @ \$128.00	\$115.20	=	_____
	Plus \$18 <i>per pack</i> CCC handling fee =			
Discounted Age 35 & Under (4 concerts)	Tier 3 _____ @ \$112.00	\$100.80	=	_____
	Plus \$16 <i>per pack</i> CCC handling fee =			_____
	Tier 2 _____ @ \$22.08	---	=	_____
Add Dinner (Dec. 11)	Tier 3 _____ @ \$22.08	---	=	_____
	Plus \$16 <i>per pack</i> CCC handling fee =			_____
	Beef Stroganoff _____ @ \$26.00		=	_____
	Pork Tenderloin _____ @ \$26.00		=	_____
	Vegetarian Pasta _____ @ \$26.00		=	_____

Subtotal = _____
 Season ticket sales end Oct. 8. Add 5% sales tax = _____
 Ticket sales for individual concerts begin Sept. 14. Total this side = _____

Current subscribers: Please renew by mailing this form, by phone, or in person to keep your current seats! New subscribers may also order online at cccshows.org.

Total from reverse side \$

Please consider an additional gift to the MSO. THANK YOU!

Education \$

Endowment \$

Programming \$

- Our **educational** projects connect students to the symphony and help to create the orchestra and the audience of the next generation.
- A contribution to our **endowment** will help sustain MSO operations for years to come.
- Donations to **programming** are used to meet ongoing expenses for concerts and special programs.

MSO is a 501(c)(3) organization and your donation is tax-deductible.

Total of enclosed check \$

Your tickets will be mailed to the address provided below prior to the first concert.

Name

Address

City

State/Zip

Phone

Email

By providing your e-mail address, you agree to receive updates and other important news from MSO.

Please complete both sides and return with a check payable to "Capitol Civic Centre" or "CCC"

Mail to: Capitol Civic Centre
P.O. Box 399, Manitowoc, WI 54221-0399

or purchase in person at 913 South 8th St, Manitowoc

Current CCC Box Office hours: Mon/Tues/Sat 9am to 1pm; Weds/Thurs/Fri noon-5pm; and one hour before performances.
Phone (920) 683-2184.

NON-PROFIT ORGANIZATION
US POSTAGE PAID
MANITOWOC, WI
FRICKE PRINTING SERVICE

Manitowoc Symphony Orchestra
PO Box 606
Manitowoc, WI 54221-0606

MANITOWOC SYMPHONY ORCHESTRA

72ND SEASON • 2022-2023

AMAZING ARTISTRY!
MEMORABLE! AFFORDABLE!
IN THE BEAUTIFUL CAPITOL CIVIC CENTRE

SEASON TICKET SALES BEGIN
AUG 12 - DETAILS INSIDE!

manitowocsymphony.org



BECOME A SEASON SUBSCRIBER
AND DON'T MISS A MOMENT!

POPS!

YOU'RE @THE

MANITOWOC SYMPHONY ORCHESTRA 2022-2023

MSO
Classically cool.

MSO's first concert was held in 1952. Since then, our civic orchestra has served generations of music lovers and students in the community through concerts, special events, and educational programming.



MSO Music Director
Dylan Chmura-Moore

With the creation of the Karl Miller Society, our push to bolster the endowment, the support received from the ongoing Endowed Chairs campaign, and our ever-expanding educational offerings—most recently highlighted by our continuing partnership with the Manitowoc Public School District—MSO is proudly setting itself up to serve the Lakeshore for generations to come.

Be part of the good we're creating. Visit our website at manitowocsymphony.org/stronger or call our Executive Director at 920-684-3492 to give or get involved with the Symphony today.



EAT, DRINK AND BE MERRY!

MSO has partnered with the Courthouse Pub to offer a gourmet dinner after our holiday matinee. Choose the Beef Stroganoff, Vegetarian, or Apple Cinnamon Pork Tenderloin entree, plus green beans, 'apple pie' bread pudding, and a spiced cranberry frose. Purchase now and you'll receive vouchers to be used after the matinee concert on Dec. 11, 2022—for dine-in or curbside pick-up.

manitowocsymphony.org

