

MANITOWOC SYMPHONY ORCHESTRA

Beloved (1 of 9)
BEETHOVEN
& **BRUCH**



guest artist

**Andrew
Dunlap**

7:30pm Saturday

April 11 2026

Capitol Civic
Centre



Dylan T. Chmura-Moore, Music Director

Season Underwriters

Mark Barkley Miller

**The Aschenbrenner
Foundation of Lakeshore
Community Foundation**

Season Leaders

**Tom and Virginia Bare
Charitable Foundation**

Season Benefactors

**Roy & Darlene Geigel Foundation
The Wage Family Foundation**

Season Sponsors

Friends of Anne McCracken, IMO

Susan and Alex Murtaugh

Check Electric

Skana Aluminum Co.

Media Underwriters

Seehafer News

Wisconsin Public Radio

Hospitality Sponsor

Inn on Maritime Bay

Concert Champions

**Christine Kornely,
Independent cabi Stylist**

Michael & Marilynn Dunlap

Jim & Barbee Lester



*This program is supported in part by a grant
from the Wisconsin Arts Board with funds
from the State of Wisconsin and the
National Endowment for the Arts*



*Starting a project?
Need repairs?
Call the experts at
Check Electric and keep
your family safe.*



*Keeping the Lights
on in Manitowoc
for over 50 Years*

**Full service residential & commercial electrical contractor.
Reliable, prompt service, fair pricing, and free estimates.**

4801 Dogwood Lane • Manitowoc, WI 54220

920-682-1492 checkelectric.net

Thank You to Our Generous Sponsors

Season Underwriter

Mark Barkley Miller

The Aschenbrenner Foundation
of Lakeshore Community Foundation

Season Leader

Tom and Virginia Bare Charitable Foundation

Season Benefactor

Roy & Darlene Geigel Foundation
The Wage Family Foundation

Season Sponsor



Friends of
Anne McCracken, IMO
Susan and Alex Murtaugh



Season Media Underwriter



Concert Champion



Michael & Marilyn Dunlap

Jim & Barbee Lester

Hospitality Sponsor



This program is supported in part by a grant from the Wisconsin Arts Board with funds from the State of Wisconsin and the National Endowment for the Arts.



WOMT

1926 100 YEARS 2026

1240AM 98.9FM

A LOCAL *Legacy*

FIND A LIST OF OUR EVENTS AT

WOMTRADIO.COM/100YEARS

The Program

Seventy-Fifth Season

MANITOWOC SYMPHONY ORCHESTRA

Dylan T. Chmura-Moore, Music Director

BELOVED (1 OF 9): BEETHOVEN & BRUCH

Saturday, April 11, 2026

Capitol Civic Centre, Manitowoc

Dylan T. Chmura-Moore, Conductor

featuring Andrew Dunlap, violin

WOLFGANG AMADEUS MOZART Lucio Silla: Overture, K.135 (8')
(1756-1791)
I. Molto Allegro
II. Andante
III. Molto Allegro

MAX BRUCH Violin Concerto no.1 in G minor,
(1838-1920) op.26 (25')
I. Vorspiel: Allegro moderato
II. Adagio
III. Finale: Allegro energico

INTERMISSION

LUDWIG VAN BEETHOVEN Symphony no.1 in C major, op.21 (30')
(1770-1827)
I. Adagio molto – Allegro con brio
II. Andante cantabile con moto
III. Menuetto. Allegro molto
e vivace – Trio
IV. Finale. Adagio – Allegro molto
e vivace

manitowocsymphony.org



WageFamilyFoundation

The Wage Family Foundation
is proud to support the
Manitowoc Symphony
Orchestra as it celebrates its
75th anniversary!

Guest Artist Andrew Dunlap

ANDREW DUNLAP performs internationally as a soloist, orchestral musician, chamber artist, and recording violinist. He currently performs with the Nashville Symphony Orchestra and serves as a substitute with the Atlanta Symphony Orchestra and Houston Grand Opera. He is also an active session violinist at Ocean Way Recording Studios, recording for film, television, and video game scores including projects for the Apple TV+ and Meta platforms.

As a soloist, Andrew has performed with the Madison Symphony, Manitowoc Symphony Orchestra, and Wenatchee Valley Symphony Orchestra, including the 2014 premiere of Garth Neustadter's Double Violin Concerto and a 2025 commission by the WVSO. He has also been featured in recital on *The Midday* with Norman Gilliland on Wisconsin Public Radio.

As a chamber musician, Andrew joined Madeline Island Chamber Music's 2018-19 Quartet in Residence program. He has played in orchestras in the US and Europe, including as concertmaster of the Collegium Festival Orchestra in Pommersfelden, Germany.

Beyond classical performance, he has collaborated with artists

including Dolly Parton, Leslie Odum Jr., the heavy metal band Disturbed, and comedian Nate Bargatze. In 2015, Andrew toured with the Andrew Alden Ensemble, a new music group that premiered and recorded modern soundtracks for classic silent films.

Andrew received his MM from Rice University, studying with Paul Kantor. He earned his BM in Violin Performance from the Eastman School of Music, studying with Renee Jolles and Charles Castleman. ■

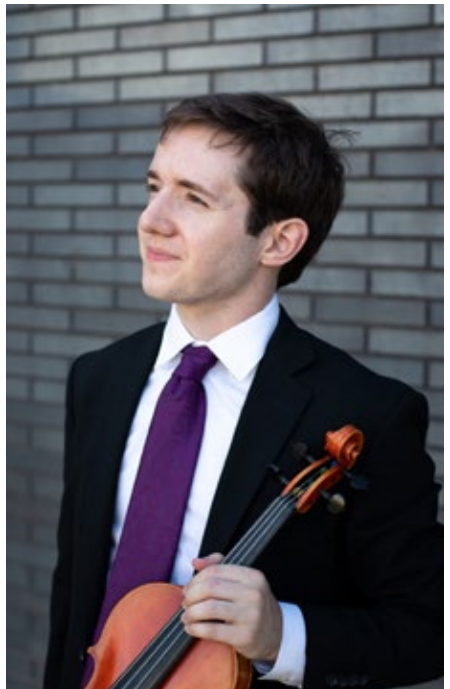

**WE'RE DELIGHTED TO SUPPORT
THE MSO DURING THIS MILESTONE
75TH SEASON. CONGRATULATIONS
ON A SEASON FILLED WITH GOOD
CHEER, GREAT COMPANY, AND THE
MAGIC OF LIVE MUSIC.**



**ROY & DARLENE GEIGEL
SEASON BENEFACTORS**

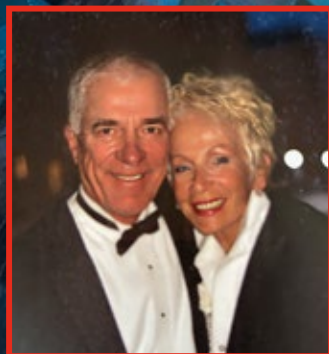

In Memory

We've lost a member of our musical family. Violinist Dan Ognavic passed away in March. Beyond his music making, his humor, quick wit, and willingness to playfully poke and tease will be deeply missed. He always brought joy and laughter and love to our music making. With fondness, we leave a seat open for Dan tonight.



In Loving Memory of Beth Satchell

February 15, 2026

In memory of a remarkable woman, remembered with love and gratitude and whose life and spirit remain part of the music around us.



SKANA ALUMINUM CO

Making friends is our mission.



**Congratulations to Manitowoc Symphony
Orchestra on 75 Years of Music & Community!**

**WISCONSIN'S LARGEST & OLDEST
ALUMINUM ROLLING MILL**

**MANITOWOC, WI + CLARKSBURG, WV
2009 MIRRO DR + 920-482-0599**

skanaaluminum.com

**Many generations of the Hansen and Rasmuson families
have enjoyed the music of our Symphony...**

Here's to 75 more years!

**Paul "Biff" & Sheila
Hansen Family**



A New Chapter

Wow—after 27 years in this second career, I’m really retiring!

What a ride it’s been with the Manitowoc Symphony Orchestra. From incredible concerts to unforgettable events—Tour of Homes, Battle for the Baton, Bourbon & Bites, Galas, and so many more—I’ve been lucky to witness creativity, dedication, joy, and fun times at every turn. Along the way, I’ve met so many wonderful people, some of whom have become special lifelong friends. I cannot thank enough our board members, committees, musicians, volunteers, advertisers, sponsors, and patrons who gave their time, talent, and treasure - without you, none of this would have been possible.

I’m looking forward to a slightly less hectic life—more family time, reading, travel, cooking, and yes, finally tackling those attics, basements, garages, and storage units! Still, there’s so much I’ll miss: the music, the energy, and the passion that keep this orchestra thriving after 75 incredible years.

This journey has been one of the most rewarding experiences of my life, filled with unforgettable concerts, cherished friends, and the generous support of so many. The memories, lessons, and relationships I have gained will stay with me always, and it is my hope that this remarkable organization continues to bring joy, inspiration, and exceptional music to our community for years to come.

I welcome the new Executive Director, Jennifer Spiering, and wish her success in continuing the incredible legacy of music of the Manitowoc Symphony Orchestra.

Thank you for the memories!

A handwritten signature in black ink, appearing to read "Peggy Pitz". The signature is stylized with large, rounded loops and is written on a white background.

Peggy Pitz,
MSO Executive Director
1999–2026





Congratulations
to MSO on
75 years
and the launch of
the **Beethoven**
concert series

Jim & Barbee Lester Concert Champions



*“To play
without passion is
inexcusable!”*

*—Ludwig
van Beethoven*

MICHAEL & MARILYNN DUNLAP
Concert Champions

Audience Information

Tickets and getting here

THE BEST DEAL. Buy season tickets and save. Otherwise, tickets start at \$36 plus tax and \$18.96 for folks 35 and under. Yes, really, **\$18.96!** Bring the kids—ages eleven and under attend the Symphony for FREE. Music is for all.

THE BEST SEAT. They're all good. It's a pretty intimate hall so there really is no bad seat in the house. That said, our diehards argue the center—downstairs or upstairs—offers the best acoustic.

ARRIVE EARLY. Once the music starts, the Capitol Civic Centre Police (the ushers) won't allow you into the hall until a break. Most concerts start with a shorter piece, often an overture, which is ten minutes or so. If you're late, after this piece is your window for slipping in.

PARKING. I hope you didn't park on Franklin! Kidding. Anywhere's fine.

ACCESSIBILITY. The Capitol has accessible seating for all on the first level. There is wheelchair access through the front door, the restrooms are ADA-accessible, and the Capitol has wheelchairs available on site.

SMOKING. No smoking on the premises of the Capitol Civic Centre. Bummer.

While you're in your seat

FOOD AND DRINK. Yes, drinks can be brought into the auditorium. There are even cup holders in the seats on the main floor! Please imbibe responsibly

and with live music. And if you haven't been to the Capitol recently, there's now a bar on the second level. Sorry, the Capitol does not permit food in the auditorium. I so wish we could have popcorn.

PHONES. Yes, phones are allowed, just silence them. We want you to be you. Should you wish to check in on social media and share your experience, great. Take that selfie while the orchestra warms up or with friends at intermission. Take that video of the audience jumping to their feet after the show is over. We only ask that phones are silenced and dimmed so that they're not distracting those on stage or those sitting nearby. In other words, please be respectful to those around you. We hope that your phone blows up, really we do, we just ask that you keep it to yourself that you're so popular. And, no flash photography or video recording please—you don't want YouTube to suspend your account because you owe someone \$.009 in royalties.

ETIQUETTE. Scoff. If you like something, don't sit on your hands! Clap, heck, hoot and holler if you hear something that delights. In olden days the "classical" music audience was downright rowdy. Etiquette now dictates that one is supposed to repress their applause until the very end of a multi-movement work. Double-scoff. Our policy is that if the music makes you have an emotional reaction, feel free to express it, whenever this may be. We embolden you to be you and share

Life isn't perfect.
But your outfit can be!

Christine D. Kornely

Independent cabi Stylist

PO Box 32

Manitowoc, WI 54221

crikky@comcast.net

direct 920-323-0085

christinekornely.cabionline.com

cabi



Shop now



"When I hear music, I fear no danger.

I am invulnerable. I see no foe.

I am related to the earliest times,
and to the latest."

HENRY DAVID THOREAU

In Memory of *Anne McCracken*

FRIENDS OF ANNE McCracken, SEASON SPONSORS

Audience Information

what you're feeling. Probably, others will want to join in with you.

Seat adjacent

BEFORE THE SHOW. Enjoy a beverage and mingle! The Cawley Company Bar is located in the Mertens Lounge, just off the lobby; a second bar (made possible with funding from Tim and Heather Schneider) is located in the Webster Family Lobby on the second floor (accessible by stairs and an elevator). Bars open with doors and are typically open during intermission.

STAY MSO-INFORMED. Check out our slide show before the concert and

during intermission for news, and pictures from recent events.

AFTER THE SHOW. The party continues with snack or nightcap at one of our partnering pubs. Get there quick as the musicians can be animals!

DAY AFTER THE SHOW. So moved that you want to join the orchestra? Inspired to pick up that old guitar and get some lessons? Interested in giving to the Symphony? Curious about all we do in the community? Want to share a comment about tonight's concert? Follow us on facebook, tiktok and instagram and visit our website at manitowocsymphony.org. ■

Afterglow Party Following Tonight's Concert Mingle with MSO and enjoy complimentary snacks!

Charming. Quaint. Historic.

Stage Door Pub



around the corner...
701 Franklin Street
Manitowoc, WI



920.374.4421
stagedoorpub1853@gmail.com

CONGRATULATIONS TO THE MANITOWOC SYMPHONY ORCHESTRA ON 75 YEARS!

DRAMM®

Bringing Music to Your Garden

Manufacturer of Professional Watering Tools Since 1941



MOZART

The heart wants what the heart wants, as the saying goes. And love triangles, they really do provide for great content.

Once upon a time there lived a Roman leader, Lucio Silla. He was in love with the daughter of his enemy, Gaius Marius, who once was his military and political superior. But wait! Marius, an honest and good hero to Rome, has been murdered! Silla did the deed. What makes this more treacherous is that Marius' daughter, Giunia, is in love with another, the exiled politician, one Senator Cecilio. Silla spreads the rumor that Cecilio is dead. Why? He's trying to win the heart of Giunia. Like that ever works...

A friend gives Giunia the idea to keep-your-enemies-closer and wed Silla. Maybe that's too close! And when married, then, only then, take her father's revenge... on their wedding night...in bed! Yowzers. She declines to kill Silla. Unknowing of this vengeful plot, Silla goes so far as to petition the government to reward his heroics in battle with Giunia's hand in marriage. Thankfully his request is denied. To be alive in 80 BCE. Welp, in the end, everyone finds love, Silla relinquishes his dictatorship, all because of a virtuous heart, Giunia's. Ah, family...

This story, told in Mozart's opera, as penned by Giovanni de Gamerra (1742-1803) and Pietro Metastasio (1698-1782), is a sensationalized tale of some real life happenings a few thousand years ago. Silla, really Lucius Sulla (ca.138-78 BCE), was widely regarded in his day as one of



Mozart by Barbara Krafft, 1819.

Rome's most notable leaders. His successes in battle are too many to name, he wielded great political power, marched on Rome (twice), ultimately became dictator—perhaps paving the way for Rome's eventual downfall. Good, evil, love, country, blurred morality, the story of Sulla has got it all. You can imagine why a 16-year-old Mozart would be attracted to the story and why the opera found immediate success when it was premiered in 1772. Mozart wasn't the only musician immune to the charms of the story. George Frederick Handel (1685-1759) wrote a *Silla* in 1713. Even Johann Christian Bach (1735-1782), J.S. Bach's youngest son, told the tale in 1775, among others. It was "Spiderman" of the 1770s—everyone had a take.

Why is this "overture" in three movements? Isn't that a little odd? Yes, kinda. Real quick, opera overtures used to be



Rahr-West Art Museum

FREE ADMISSION

rahrwestartmuseum.org
610 N. 8th St., Manitowoc, WI

GOOD CHOICE.

Nationally recognized business services
personalized to your needs
in Northeast Wisconsin.

Tax | Audit | Accounting

www.HawkinsAsh.CPA
1 Waldo Blvd Suite 5, Manitowoc, WI 54220
920.684.7128

*Congratulations to MSO
on your 75th Anniversary!*

HAWKINS | ASH
| CPAs



Celebrating 75 Years
Susan & Alex Murtaugh

Program Notes

organized in three distinct movements and were not associated with the impending opera, musically or thematically. This goes back to the 1600s. The opera overture, intrinsically connected to the opera itself, which we know and love today, didn't become commonplace until the end of the 1700s. Now, add a "dance" movement to the opera overture form and you've got yourself a symphony. Mozart molded his Silla overture after older forms, honoring the past as Beethoven did with this first symphony. More about that later in the program!

BRUCH

"Melody is the soul of music," Bruch said in reference to his violin concertos, of which he wrote three. He believed, "The violin can [just] sing a melody better..." Hard to argue after you hear his first violin concerto.

Bruch began his *First* while still a student, but a teen, and spent a total of 11 years composing, then tweaking it to perfection. Nearer the end of his compositional journey, Bruch was able to garner advice from the preeminent violinist of the day, Joseph Joachim (1831-1907), among others. Johannes Brahms (1833-1897), Robert Schumann (1810-1856), and Antonín Dvořák (1841-1904), three of the greatest composers of the 1800s, wrote their violin concertos for Joachim. (Others too!) That's legendary status.

And besides the world-class performer that he was, Joachim was also a composer. He was a perfect match for the slightly less

experienced Bruch. Their correspondence exists. I like Bruch's self analysis of their dialoging: "...I appear dreadfully dependent (not to say schoolboy-like) on Joachim." And, "The public would virtually believe when it read [our correspondence] that Joachim composed this concerto, and not I." He jests, and says as much in this writing, certainly not using all his suggestions, but the detail offered is exquisite. If I were a teacher of composition, I might put Joachim's suggestions on my nightstand.

What is clear in their communication and heard in the music is love and respect for one another. Bruch and Joachim became brothers. Their friendship spanned their entire lives, through divorce, child rearing, all the intimate, normal real-life stuff.



Bruch, Anonymous, ca. 1920.

americollect
ridiculously nice
a GetixHealth company

BERGSTROM
Driven to Deliver
a difference in our community
— bergstromauto.com —

JAGEMANN

STAMPING CO.

World-wide leader in deep drawn,
progressive, and fineblanked stampings.

Join our team - visit jagemann.com

Congratulations
MSO!

Celebrating
75 Years of
Excellence!



COURTHOUSE PUB

• MANITOWOC •

Congratulations to Manitowoc Symphony
Orchestra on your 75th Season!

THANK YOU FOR YOUR PATRONAGE!

1001 S 8TH ST *DINING REDEFINED.* 920-686-1166

Program Notes

At the end, Bruch wrote, “What the death of Joachim means for me and the world! This man reigned so powerfully over us all, like Cologne Cathedral over a molehill. And to me he meant very much!”

One of the things I love about this concerto is its form. It’s in the typical three-movement “thing” most concertos are organized around, but its first movement is titled “Prelude.” Almost all other concertos ever written offer up the meat and potatoes right away. When the first movement of most concertos concludes, it feels final—you want to applaud, and it encourages you to go home... and practice!

Not here. A prelude is supposed to sound a bit improvisational, a handshake and hello, a fragrance, flirtation of what’s to come. The body of Bruch’s concerto, I think, is really the second movement, titled “Adagio.” Here, Bruch leans into his idea of “melody” and “soul” (and kinship with Joachim), as previously quoted.

In music-speak “adagio” basically means “slowly.” But etymology is far more interesting than that if you dig a bit. The layer down might translate as “leisurely,” or better yet, “at ease.” Further? “Gracefully.” Now we’re getting somewhere, to the emotive character of the concerto. Deeper? A “proverb” or “saying.” What’s the proverb or saying? That’s for you to discern. (I will share that Joachim did edit Bruch’s dedication, crossing out “respect,” writing in its place, “friendship.”)

BEETHOVEN

Get ready to light the dynamite.

Beethoven was born in Bonn, Germany, traveling to Vienna, the musical mecca of the western world, in 1792 to pursue his musical ambitions. (His father was to pass away weeks after Beethoven leaves home. His mother had passed away a few years before.) In Vienna he was to study composition with Franz Joseph “Papa” Haydn (1732-1809), arguably the most respected musician in the world, casually referred to as the father of the symphony.

Who made introductions was a diplomat, one Count Ferdinand Waldstein (1762-1823). The Count lived in Bonn for a time, noticing Beethoven’s promise early, becoming one of his first patrons. The two remained close throughout their lives. Waldstein was only 8 years Beethoven’s elder. (Beethoven later dedicated his venerated *Piano Sonata no.21 in C major, op.53* to his friend, dubbed the “Waldstein Sonata,” composed in 1804.)

Beethoven famously traveled to Vienna with a note in his back pocket, penned by the Count. It read: “Dear Beethoven! You are going to Vienna to realize a long-desired wish. The genius of Mozart is still in mourning and weeps for the death of her disciple. ... By incessant labor, go and receive Mozart’s spirit from Haydn’s hands.”

Wonderfully supportive. Intimidating too! Beethoven left home at 21 and hadn’t yet, really, written a lick. But his talent was evident through his performance, most



*Michael E. Halla
& Associates*

FINANCIAL PLANNING

100 Maritime Drive, Suite 3A • Manitowoc
920-686-PLAN (7526) hallaplanning.com

*Securities offered through TCFG Wealth
Management, LLC, member FINRA/SIPC.*



**Tasty Food + Casual Atmosphere + Full Bar
ENJOY GENEROUS PORTIONS!**

DINE-IN OR TAKE OUT Broasted Chicken | Pizza |
Burgers | Nachos | Wraps | Friday Fish Fry +

1228 MEMORIAL DR. MANITOWOC | 920-374-4873

OPEN DAILY

MON 3:30-8 | TUE-THU & SUN 11-8 | FRI-SAT 11-9

Cookin Up Delicious



**Carry-out or Dine In
Friday Fish Fry and more! 4-9 pm
Lower Level of the Eagle's Club
823 Hamilton St. Manitowoc
920-245-3670**

**On or Off site caterings
Call 920-362-5719
www.ourlegacyrestaurant.com**

Program Notes

notably his improvisations at the piano. His genius was destined to set off a bomb on the musical landscape.

In Vienna, Beethoven immersed himself in the scores of Wolfgang Amadeus Mozart (1756-1791), studying diligently with Haydn, for time, and then others. Beethoven's first sketches of a symphony date to 1796 though nothing has survived. This is most significant as Haydn had just completed his famed "London" symphonies (1791-95). They were immediately heralded and the final punctuation to a century of symphonic development. For the first time, the symphony was a set "thing," not even really receiving a firmly set definition or instrumentation until 1798.

The definition of the day, well, a portion of it, as read in the seminal, multi-volume *Allgemeine Theorie der Schönen (General Theory of Fine Arts)*, began by Johann Georg Sulzer (1720-1779), continued for our purposes by Johann Abraham Peter Schulz (1747-1800), reads, "The symphony is excellently suited for the expression of the grand, the festive, and the noble."

In walks Beethoven. After nearly a decade of writing piano sonatas, string quartets, and other chamber music, he puts pen to paper to write his first symphony in 1799. You don't make your true entrance on the musical scene until you write a symphony. (Okay, an opera would also be acceptable if that were your bag.)

In 1800, perfectly timed, striking boldly at the start of a new century, Beethoven organized his first large scale public



Beethoven by Joseph Karl Stieler, 1820.

concert. Previously, all Beethoven's own music making was shared privately, in the courts or homes of his patrons. Beethoven set out on his own. This was not common. Concert halls didn't even yet exist. The performance took place, as rightly it should have, at Kaiserlich und Königlich Hoftheater nächst der Burg (Imperial and Royal Castle Court Theatre) in Vienna, as named in Beethoven's time. It's Austria's national theatre, unofficially, and maybe the most renowned east of Paris and west of Moscow. Mozart and Christoph Willibald Gluck (1714-1787) premiered operas there. You get it.

On the program was a Mozart symphony (but we don't know which one), movement's from Haydn's *Creation*, which also received its premiere at The Burg, other works by Beethoven (but we don't know which), all concluding with his *Symphony no.1*.



Intention
Boutique

Aim... Purpose... Goal.

Hand-selected quality clothing, hand bags, jewelry, footwear and accessories to compliment every size, shape, and personality.

2710 Custer St, Manitowoc • 420 2nd St, Algoma
920-769-5150 • Mon–Fri 10-5 Sat 10–3

Relax... Vacations Are Our Job!

- Specialists in Leisure Travel, All-Inclusive Vacations and Cruises
- Open Monday-Thursday, 9:00 am until 5:00 pm



1029 S. 26th St., Manitowoc
920-684-6117
davidshouseoftravel.com



SATORI'S AUTO

1620 N 30th St. Manitowoc
920-684-7911, www.satorisauto.com

Service / Car Sales / Car Wash

Classical Music for More **Community**

88.1 FM

GREEN BAY



wpr.org

Listen now



WISCONSIN
PUBLIC RADIO



Morning Classics Host
Stephanie Elkins

Program Notes

The program reads to me as a coming out party. Some greatest hits by his respected forefathers, some lighter, more youthful early works of his own, leading to his big reveal.

We don't have ANY correspondence from Beethoven between 1798 and the premier of the first symphony. This is bizarre, as we have SO much following this first performance. Luckily, a critic was in the house from the *Allgemeine musikalische Zeitung* (*Popular Music Newspaper*), a weekly journal of concert happenings and music criticism. The famed music publisher Breitkopf & Härtel owned the paper and it covered happenings through much of Europe. Think one part *Rolling Stone*, one part *The New Yorker*, owned and operated by Bloomberg who's got skin in the game.

Printed was the following: "...this proved to be the most interesting concert we have had in a long time. ...at the end we had a symphony of [Beethoven's] own composition that displayed great artistry, innovation, and a wealth of ideas..." Indeed.

Beethoven's music is not the seductive body of a Ferrari 250 GTO, Porsche 911, or whatever car is your preference. Beethoven's music is probably better thought of as a Chrysler/Mopar Hemi. Well built. Powerful. Long lasting. In his debut, Beethoven didn't scream from the mountaintops. He honored the engineers of the past and, self-assured, he added to the cannon. He showed respect. He patiently honed his craft. There are no explosions yet. More to come. ■



Save the Date!

Join us for a sparkling evening under the stars.

Manitowoc Symphony Orchestra 75 Year Diamond Gala

Sat, June 13, 2026 • Stone Prairie, Brillion

Watch for ticket info at manitowocsymphony.org

Edward Jones

> edwardjones.com | Member SIPC

You deserve a financial advisor who listens.
Give us a call.



Logan Bowles
Financial Advisor
21 E Waldo Boulevard
Manitowoc, WI 54220
920-682-9144

Congratulations to MSO on 75 Years

POZORSKI

Hauling & Recycling LLC

We help keep Manitowoc clean.

2515 Viebahn St • (920) 682-3544



Home Accents • Gifts • Seasonal Decor

809 North Eighth Street
Manitowoc, WI 54220

Bring this ad in for \$5 off your purchase!

Expires Dec 31, 2026

8000-008

Dylan T. Chmura Moore, Music Director

Dylan Thomas Chmura-Moore, D.M.A., is honored to be just the fourth director of the symphony and call Manitowoc a home. In addition, Dylan is Music Director of Oshkosh Symphony Orchestra and Associate Professor of Music at UW-Oshkosh, where he is director of orchestras. Previously, he was director of the Ripon College Symphony Orchestra and taught at Holy Family College. In addition, Dylan has conducted ensembles of Harvard University, New England Conservatory, Longy School of Music, Northeastern University, Baldwin-Wallace College Conservatory of Music, and other groups such as Callithumpian Consort and Shivaree Ensemble. Some of the conductors with whom Dylan has had the opportunity to intimately observe and work are Pierre Boulez, Robert Page, Larry Rachleff, Gunther Schuller, Joseph Silverstein, and Benjamin Zander. He is the author of "A Practical Reference Manual of Tempos for Musicians," published by Potenza Music.

As an instrumentalist, Dylan's notable international appearances include the Internationale Ferienkurse Fur Neue Musik in Darmstadt, Germany, and the Lucerne Festival in Lucerne, Switzerland. Dylan has recorded albums on the record labels Mode, Summit, EuroArts, Albany, TZADIK, and Accentus. His solo album, *Flag*, was released by Peer 2 Records.

Dylan was awarded the Doctor of Musical Arts degree from UW-Madison.



He was a Paul Collins Wisconsin Distinguished Graduate Fellow and focused his studies on the research and performance of newly composed music. Previously, Dylan studied at New England Conservatory in Boston, Massachusetts, where he received two Master of Music degrees. Upon graduation, Dylan was awarded academic honors, a distinction in performance, and the Gunther Schuller Medal—the highest honor awarded by the conservatory. He received the Bachelor of Music degree from Baldwin-Wallace College Conservatory of Music. His principal teachers are Norman Bolter, Allen Kofsky, Mark Hetzler, Dwight Oltman, and Charles Peltz.

Dylan came to Wisconsin from Oberlin, Ohio originally, residing here with his spouse Sharon and their two children Sophia and Elliot. He wishes to sail more, camp more, instead spending too much time around his ancient home on projects that clearly should be done by professionals—but he loves it. ■

Enjoy a
Symphony
of flavor!

316 N. 8th St
Manitowoc

Serving:
Tuesday-Saturday
11:00am-3:30pm



www.hotdaugs.com



Kurtz's

1410 Washington Street
Two Rivers
Open 11 am-8 pm Mon
11 am-9 pm Tues-Sat



towsleys >>



*Congratulations
on 75 Years!*

Towsleys crafts uniquely branded products and experiences that drive customer loyalty, increase brand awareness, and boost engagement.

Jutta Furca

Sales Representative

920-482-1123 jutta@towsleys.com

towsleys.com



Congratulations and gratitude
to Peggy Pitz for your dedicated
leadership of the Manitowoc
Symphony Orchestra.

Best wishes on your well-earned
retirement in June.

—Your Athena sisters



Carrie Kulas, Concertmaster

Concertmaster and Principal Violinist Carrie Kulas has graced the Manitowoc Symphony Orchestra with her superlative leadership and bowing precision since 1992. As the principal violinist, Mrs. Kulas strives to cultivate the best sound that can be achieved for every musical selection.

At age nine, Mrs. Kulas developed an unexpected fondness for what some consider the most human of all instruments, setting aside her clarinet and picking up a bow. The challenges of competition and developing muscle memory heightened her interest. During high school, grieving the tragic loss of her dearest friend, Mrs. Kulas immersed herself in practicing. "I learned how to express myself through the violin music," she says.

Her burgeoning love of playing the violin motivated her to save every dime from her first job to send herself to a six-week orchestra camp. Mrs. Kulas earned her Bachelor of Music Performance from UW-Stevens Point. She credits her success to a number of fine and gifted teachers, including Everett Goodwin, Margery Aber, and Vasile Beluska. Mrs. Kulas also served as concertmaster for the Green Bay Civic Symphony from 1996 to 2003. She has performed with the Pamiro Opera Company, the Green Bay Symphony, the Clayton Ladue Chamber Orchestra, the St. Louis Philharmonic Orchestra, and the Central Wisconsin Symphony Orchestra. Since 1985 Mrs. Kulas has been teaching violin at the Suzuki Music

Academy of Green Bay, and is a former member of the Wausau Area Suzuki Association.

Not only is Mrs. Kulas a strong musical leader but she also possesses the ability to play in a wide range of styles. Her skills and dedication as a teacher are especially valuable to the MSO as she assists players to navigate the technical hurdles of some very difficult pieces. In addition to joy and passion, Mrs. Kulas also brings a great sense of humor to her work. The Manitowoc Symphony is truly blessed to have Carrie Kulas as our concertmaster. Carrie is also the Director of Operations, working closely with the Maestro and the musicians. ■



CERTIFIED AUTO SERVICES

EST. 1995

3801 Calumet Avenue
Manitowoc, WI 54220
(920) 683-0222



801 N 8th St
Manitowoc, WI (920) 374-6302

Manitowoc Symphony Orchestra would like to thank you for being part of our season. From concert halls to community events, holiday traditions to spontaneous musical moments—your support makes it all possible. We are deeply grateful to everyone who joined us along the way.



Fully licensed salon, specializing in...

- Natural loc maintenance, extension creation, & installation
- Haircuts, color, styles for special occasions & bridal parties
- Facial waxing and brow shaping

1020 South 10th Street, Manitowoc WI
www.lilithslocs.com
[@lilithslocs](https://www.instagram.com/lilithslocs)

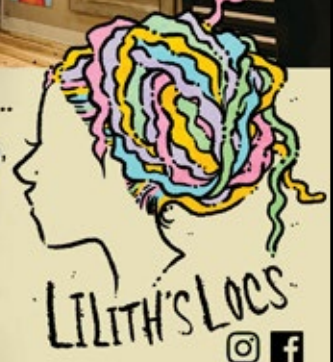

Manitowoc Symphony Orchestra Musicians

VIOLIN I

Carrie Kulas,
Concertmaster
Jim VanLanen Jr.
Lori Bonin
Jaci Collins
Luis Fernandez
Kylie Bowman
Tiffany Chang
Shoua Xiong
Heidi Barker
Iuliia Mykolyk

VIOLIN II

Joan Geraldson,
*Virginia Bare Memorial
Principal Second
Violin Chair*
Beth Kreutzer
Taylor Rudlaff
Megan O'Connor
Krista Hettinger
Brooke LaMonica
David Oldenburg
Lauren Oldenburg
Ryan Kraemer

VIOLA

Jane Bradshaw Finch,
*The Aschenbrenner
Foundation Principal
Viola Chair*
Ann Stephan
Christopher Chang
Amy Beekhuizen
Andy Bruzewicz
T.J. Hull
Sarah Oftedahl
Julie Handwerker
Steve Schani

CELLO

Charles Stephan,
*Karen Steingraber
Principal Cello Chair*
Nic Cywinski
Michael Dewhirst
Wendy Scattergood
Nancy Kaphaem
Anne Keran

DOUBLE BASS

Brian Kulas, *Principal*
Shelby Baize
Ann Boeckman
Jessica Otte

FLUTE

Kristen Fenske,
*Michelle Garnett Klaiber
Principal Flute Chair*
Cathy Burback

OBOE

Suzanne Geoffrey,
*Les J. Graebel Memorial
& Emily and Mike Howe
Family Principal Oboe Chair*
Jennifer Bryan

CLARINET

Orlando Pimentel,
*Mark Klaiber Principal
Clarinet Chair*
Jill Hanes

BASSOON

Andrew Jackson,
*David Satchell Memorial
Principal Bassoon Chair*
Susan Lawrence McCardell

HORN

Michelle McQuade
Dewhirst, Principal
Wanda Braden
Andrew Parks
Annette Eis

TRUMPET

Don Cagen,
*John & Laurale Stern
Principal Trumpet Chair*
Ron Cole

TIMPANI

John Aaholm, *Principal*

JOIN US!

MSO offers members of the community
a place to make exceptional music.
If you play or have played violin, viola, cello,
or bass, we'd love to meet you. Visit our
website's contact page to send us a message.

manitowocsymphony.org



1837 North Avenue, Sheboygan • 3sheepsbrewing.com

Taproom open Mon–Thu 12–9 / Fri–Sat 11–11 / Sun 11–6 (920) 395-3583

MANITOWOC COUNTY



EST. 1906

MUSEUM & PINECREST VILLAGE

STEP INTO THE
STORIES OF OUR
PAST WITH US.

ManitowocCountyHistory.org



Nicole Staudinger

GRI, CRS, ABR, e-Pro, SRES
Real Estate Broker since 1998

\$132+ MILLION SOLD

Parish
Member

*5% to SCRIP
*ask for details

Over \$20,700
donated!



COLDWELL BANKER
REAL ESTATE GROUP

(920) 374-4663

NBStaudinger@gmail.com

**SENIORS
REAL ESTATE
SPECIALIST**

*an agent for
Maturing
Americans*

Please welcome Jennifer Spiering

Please join us in warmly welcoming Jennifer Spiering as the new Executive Director of the Manitowoc Symphony Orchestra.

A proud Manitowoc native, Jennifer's return to serve her home community in this leadership role is both meaningful and inspiring.

With deep local roots and a dynamic professional background spanning music, education, and nonprofit leadership, she brings both heart and expertise to the MSO as it enters its next chapter.

Jennifer's experience reflects a thoughtful blend of artistry and administration. Most recently an Elementary Music Teacher with Manitowoc Public Schools, she previously held key roles with Arizona Musicfest, where she supported donor engagement, patron services, and concert and event coordination.

Her background also includes experience in human resources, organizational management, and community programming—skills that will serve the Orchestra and its audiences well.

Jennifer will begin transitioning into the role in the coming months, working alongside Peggy to ensure a smooth and seamless handoff. We are delighted to welcome her and look forward to the energy, insight, and leadership she will bring to the Manitowoc Symphony Orchestra.





**Manitowoc
Ballet
Academy**

418 S 29th St.
Manitowoc, WI

Classes for Adults & Children

Low-Impact Barre & Strength Conditioning
Children's Movement & Pre-Ballet
Beginner, Intermediate & Advanced Ballet
• Watch for our Ballroom Dance Specials •

manitowocballetacademy.com



**LAKESHORE
ACCOUNTING INC.**

920-684-6940
Fax 920-684-8208
115 East Waldo Blvd
Manitowoc, WI 54220

*Offering down-to-earth and friendly tax and accounting services
to the Lakeshore area for more than 30 years.*

Congratulations on 75 years!

timw@lakeshoreaccounting.net
www.lakeshoreacct.com
visit us on facebook



**Peggy—
Thank you for
your leadership,
dedication and
positive outlook!**

**Manitowoc Symphony
Orchestra Board of
Directors**



Colors

the art of sound

**Manitowoc Symphony Orchestra
2026–2027 Season**

Gold Metropolis

Sat, Oct 3, 2026

A classic film set to a new score
by MSO's Michelle Dewhirst.

White Copland & Barber

Sat, Feb 13, 2027

Legends of Americana
with Erin Bryan, Soprano.

Red Tchaikovsky & Williams

Sun, Dec 20, 2026

Holiday program featuring
local choral groups.

Blue Beloved 2 of 9

Sat, April 10, 2027

Beethoven, Mozart & Candlelight
with Addison Teng, Violin.

**Discover the richness and power of tone
in every performance.**

Tickets on sale at the Capitol Civic Centre

cccshows.org



BAKERY *on State*

436 N. 9th St, Manitowoc

Open Tues-Fri 6am-4pm / Sat 6am-2pm

(920) 684-3650

Harborside Restaurant



DINING & FINE COCKTAILS

701 YORK STREET • MANITOWOC

RESERVATIONS ACCEPTED (920) 684-5711

OPEN WEDNESDAY THRU SUNDAY 4-9 PM

CLOSED MON & TUES



ZABEL

MONUMENTS

SHEBOYGAN • MANITOWOC

GREEN BAY

Where Beethoven Meets Beer • March 31, 2026



Supporting the Performing Arts for 60 Years!



2011 S. 14th Street
Manitowoc, WI
920.684.6866
www.frickeprinting.com



Tina & Jason Prigge Manitowoc Symphony Orchestra Wristband Fundraiser

Each wristband \$3.00
All proceeds to Tina & Jason Prigge

The Manitowoc Symphony Orchestra is saddened to learn about the Prigges' loss. Tina, a valued board member, has contributed to the orchestra's success for many years.

THANK YOU FOR:
lifting us up when
we were down;
reminding us that
community is
more than a word;
proving that love
is what defines us.

♥ Jason & Tina

MSO Supporters

Season Sponsors

Season Underwriter

(\$10,000+)

Mark Barkley Miller

The Aschenbrenner

Foundation of Lakeshore
Community Foundation

Season Leader

(\$7,500+)

Tom & Virginia Bare

Charitable Fund

Season Benefactor

(\$5,000+)

Roy & Darlene Geigel

Foundation

Dave Wage & Sandra Murzyn,

Wage Family Foundation

Season Sponsor

(\$2,500+)

Friends of Anne McCracken,

IMO

Susan and Alex Murtaugh

Check Electric

Skana Aluminum

Season Media

Underwriter

Seehafer News

Wisconsin Public Radio

Hospitality Sponsor

Inn on Maritime Bay

Concert Sponsors

(\$1,000+)

Oct 4/75 Years

IMO Herman Balaban

Gary and Ann Gold

Christine Kornely,

independent cabi stylist

Jim & Barbee Lester

Dec 21/Noel!

Fricke Printing Service, Inc

Mark & Michelle Klaiber

Christine Kornely,

independent cabi stylist

Redline Plastics

Salutz Law

John & Laurale Stern

Feb 14/Valentine's

Associated Bank

Paul "Biff" & Sheila

Hansen Family

Christine Kornely,

independent cabi stylist

Jim & Barbee Lester

Apr 11/Beloved (1 of 9)

Christine Kornely,

independent cabi stylist

Jim & Barbee Lester

Michael & Marilynn Dunlap

Annual Appeal Contributors

Maestro (\$1,000+)

Aaholm, John

The Aschenbrenner

Foundation of

Lakeshore Community

Foundation

Censky, Mary Jeanne

Finnegan, Dianne

Fricke, Bill

Hansen, Edgar J.

Klaiber, Mark & Michelle

Kulas, Brian & Carrie

Lanza, Carolyn

Reynolds, Katherine M.

Schippers, Phyllis &

Tim Maatman

Schuetz, Ann &

Dan Hornung

Shields, Genny &

Mike Knotek

Trader, Dr. Joseph E. &

Rhonda

Concertmaster (\$700-999)

Waak, Dik & Joan

Composer (\$400-699)

Auchter, Rick & Betsie

Censky, Bill & Nancy

Cibulka, Joe & Jim Day

Cole, Karleen & LW

Diedrich, Dave & Sandy

Grinde, Julie

Honzik, Pete & Chris

Huckins, Dennis & Mary

Lupke, Diana & Ron Kysiak

Maliborski, Steve & Betsy

Maples, Mike & Mary

Murtaugh, Susan and Alex

Niessner, Charlie & Madelyn

Pauly, Tod

Salzman, Dennis & Rochelle

Zimmer, John & Bernie

Overture (\$150-399)

Cashman, Jack & Mary Govier

Chermak, Tom & Mary

Collins, Jacque

Dahm, Karolyn

Dixon, Michael

Dramm, Marlene

Edelglass, Hannah

Gibson, Carol J.

Grimstad, Vicki

Hardrath, Dave & Sandy

Hazlewood, Fred & Carla

Jagemann, Nancy Scheer

Kahlenberg, Erick & Nicole

Katz, Henry & Barb

Kocourek, Tom & Betsy

Limoni, Pat & Mary

Maurer, Mark & Laura Docter

Michael B. & Amy H.

Molepske Foundation of

Lakeshore Community

Foundation

Nordstrom, John & Barb

THE HISTORIC
Schuetz
BUILDING

RETAIL SPACE &
URBAN APARTMENTS

804 Jay Street
Manitowoc
920-717-2489



SchuetzBuilding.com

MANITOWOC
HEATING
& REFRIGERATION SERVICES INC.

Call us for
Free estimates

24-Hour
emergency service
920-686-7378



www.ManitowocHeating.com

BETTER TO
WAKE AT THE LAKE



LAKEFRONT
HOTEL ROOMS

LIGHTHOUSE INN

LIGHTHOUSE INN HOTEL
SEYMOUR ALTHEN BANQUET HALL
BANQUETS UP TO 400

GULL'S NEST COCKTAIL LOUNGE
WATER'S EDGE RESTAURANT
OPEN 7 DAYS A WEEK

1515 Memorial Dr. Two Rivers, WI (920) 793-4524 • lhinn.com



*cold pressed juice,
full coffee bar, scones, quiche,
breakfast, sandwiches, wraps,
salads & more!*

Harmony Cafe & Juicery
SUPPORTING THE MISSION OF GROW IT FORWARD

100% OF PROFITS SUPPORTS
GROW IT FORWARD'S MISSION
TO PROVIDE DIGNIFIED ACCESS TO
GOOD FOOD FOR PEOPLE IN NEED--
ONE SEED, ONE MEAL, ONE NEIGHBOR
AT A TIME!



920-374-3200
921 S. 8th St., Manitowoc
www.grow542220.com

TUESDAY-FRIDAY:
7AM-2PM
SATURDAY:
8AM-1PM

MSO Supporters, continued

Olson, Carl &
Lauretta Krcoma-Olson
Palmer, Joe & Kathy
Peronto, Bob & Ellen
Reilly, Paul
Reis, George & Mary
Rasmus, Jim & Martha
Sadowski, Jack & Ana
Scattergood, Barbara S.
Starck, Charles & Carolyn
Stokes, Dolly
Thompson, Joanne
Turnbull, Bob & Peggy
Yeo, Fred & Roxanna Strawn

Encore (Up to \$149)

Agnew, Eleanor
Bail, Michael & Linda
Cook, John & Barb
Drohman, Mary
Finch, Jane & Doug Paschen
Hamann, Jim & Jane
Hansen, Peter & Diane
Hoffmeister, Randy & Ann
Hoyt, Jan
Jerabek, Leah
Konitzer, Jim & Linda Justema
Lakeshore Accounting
O'Connor, Dennis & Katie
Rostgaard, Ebbe & Kay
Schliesman, Matt
Schueffner, David & Nancy
Schuh, Marty
Sigman, Leon
Terry, Gail

Tribute Gifts

In honor of MSO's 75th
Charlotte Larsen

IMO Anne McCracken

Sudi Johnson

IMO Robin Anderson

Mark & Michelle Klaiber
Peggy W. Pitz

IMO Doris Hartman

Sudi Johnson
Peggy W. Pitz

IMO Dan Ognavic

Mark & Michelle Klaiber
Peggy W. Pitz

IMO Kenny Ruggirello

Steve & Betsy Maliborski
IMO

IMO Beth Satchell

Mark & Michelle Klaiber
Peggy W. Pitz

Special Funds

Education Fund

The Aschenbrenner
Foundation of Lakeshore
Community Foundation
Friends of Anne McCracken,
IMO
MPA (Music Parents
Association)

Endowment Fund

The Aschenbrenner
Foundation of Lakeshore
Community Foundation
IMO Herman Balaban
Friends of Anne McCracken,
In Memory of

Special Events

September BBQ:
Mark Barkley Miller
Bill Fricke
Dianne Finnegan

March Beethoven & Beer:

The Aschenbrenner
Foundation of Lakeshore
Community Foundation

West Foundation, Inc.
Chris Kornely & Rick Gerroll
Mark Barkley Miller
Tod Pauly
Steve Shellman

June 75th Gala:
West Foundation, Inc.
The Aschenbrenner
Foundation of Lakeshore
Community Foundation
Wage Family Foundation
Mark Barkley Miller
Tod Pauly
Anonymous

In-Kind Donors

Berkshire Hathaway Starck
Realty, Amy Townsend
Capitol Civic Centre Staff
and Volunteers
City of Manitowoc
City of Two Rivers
Coolest Coast
Courthouse Pub
Lee Douglas, WOMT
William Fricke
Froedtert Holy Family
Memorial
Jagemann Stamping
Lakeshore Accounting,
Katie Jansen
MSO Cookie Elves
Noodles & Co.
Amy Pace
PetSkull Brewing Co.
Tina Prigge
Stage Door Pub, Lane Braun
Genny Shields
John Stern
Visit Manitowoc

LIGHTHOUSE RECOVERY COMMUNITY CENTER



Providing a LIGHT OF HOPE through the darkness of addiction



CONTACT
US



www.lighthouserecoverycommunitycenter.org

818 State St, Mtwc & 1014 N 6th St, Sheb

(920) 374-4433

Advertisement sponsored by
Tom & Betsy Kocourek
in memory of Brian Robinson

CONGRATULATIONS TO MSO
FOR 75 YEARS OF MUSIC
ON THE LAKESHORE...
AND MANY MORE TO COME!

Lovin' it live
Capitol
CIVIC CENTRE



cccshows.org

MSO Supporters—The Karl Miller Society

The Karl Miller Society (KMS) is MSO's awesome donor recognition club. Karl Miller was the founding Music Director of the Manitowoc Symphony Orchestra, incorporated in 1951.



In addition to MSO, Mr. Miller taught in the Manitowoc Public School District, leading the orchestra program at Lincoln High School. He encouraged in his students and many others a life-long appreciation for music. He demonstrated the importance of hard work and perseverance, the necessity for teamwork and community, and the import of showing compassion for others. Karl Miller's founding ideals are a continuing guide for the MSO.

Membership in KMS is recognized for all who contribute \$1,000 or more annually to the MSO Endowment Fund. Members receive invitations to special events throughout the year, as well as special premiums. Please consider joining this club! ■

2025–2026 Karl Miller Society Members

The Aschenbrenner Foundation

Tom & Virginia Bare
Charitable Fund

DiRaimondo, Dr. Joseph
& Eleanor

Jane Finch & Doug Paschen
William Fricke

Les J Graebel Memorial and
Emily & Mike Howe Family

Vicki Grimstad

Edgar J. Hansen

Mark Klaiber

Michelle Garnett Klaiber

Carolyn Lanza

Ellen Jane Lohmeyer
Memorial

Mark B. Miller

Karen Steingraber

John & Laurale Stern

Roxanna Strawn & Fred Yeo

Renee Thompson

Dr. Joseph E. & Rhonda Trader

West Foundation, Inc.

For more information, visit manitowocsymphony.org/endowment-giving

ETCHED IN STONE

STONE • TILE • WOOD

from nature comes beauty



TILE • STONE
HARDWOOD • LVT

Professional Designers
Stunning Downtown
Showroom

Highly Skilled
Installation Team

Wide Selection of
Beautiful Products



1114 S. 9th Street, Manitowoc 920.682.1885

www.etchedinstonefloors.com

*Supporting Community Arts,
Enriching Our Community*

Felician Village

*Manitowoc County's premiere
senior living community*



felicianvillage.org



Felician Village

Sponsorship and Donations

Make a difference to MSO!

YOU, OUR AUDIENCE, can help MSO through your sponsorship and tax deductible giving. You can be a sponsor at any level of support—from corporate sponsorship of an entire concert or guest soloist to individual contributions—all support is enormously valuable to us. We offer a variety of premiums to sponsors, tailored to your needs, such as program, website, and social media advertising, guest tickets, and entertainment opportunities.

DOUBLE YOUR GIFT through your company's matching gifts program. Many businesses will match your gifts to qualified organizations. Ask your employer if they'll match your contribution to the MSO!

PLEASE DONATE ONLINE, right now, at manitowocsymphony.org/give-financially.

CONSIDER THE TAX SAVINGS with your gift of appreciated assets such as stock. Giving the stock to MSO can save the income tax, maximize your tax deduction, and result in the greatest benefit for MSO. The same benefits can apply to your direct gift of your IRA.

Leaving a Legacy

Support the next generation!

LEAVE A LEGACY GIFT by providing for MSO in your estate plan. A Legacy Gift helps us provide for the next generation of musicians and for the next generation of concertgoers.

Legacy Gifts are as easy as including a provision in your Will or Trust for a specific cash gift or for a percentage of your estate for MSO. You can also designate how MSO uses those assets, if you choose (i.e., education, diverse programming, guest artists).

An even easier way to offer MSO a Legacy Gift is to name MSO as a beneficiary of your bank account, life insurance policy, or retirement account. Beneficiary designations can be set up directly with the bank, life insurance company, or asset custodian. The impact of those Legacy Gifts is great and assures MSO can continue to make beautiful music well into the future.

If you choose to remember MSO with a Legacy Gift, we encourage you to tell us about it, on a confidential basis. That information will assure we keep you up-to-date on MSO activities. We will also recognize planned Legacy Gifts at your request. ■

For more information, visit manitowocsymphony.org/together

Tietz's piggly wiggly®



**Proud Supporter
of the
Symphony!**

1339 N. 8th St • Manitowoc
2300 Forest Ave • Two Rivers



Lakeshore Wind
Ensemble & Big Band
Established 1983
WWW.LAKESHOREWINDENSEMBLE.ORG

Celebrating American Treasures 2025-2026 42nd Concert Season

October 11, LWE
Music of the Masters:
Chicago Showcase

December 6, LWE
Festival of Christmas:
Mannheim Magic

March 27, LBB
Latin Explosion!

November 7, LBB
Let's Dance! Dinner Con-
cert, Knox Silver Valley

Jan. 18, LWE & LBB
Pops Across America!

May 2, LWE, An American
Salute: New York, New York



Tickets:
[Eventbrite.com](https://www.eventbrite.com)

SCAN ME

March 7, LWE
The Winds of March:
The General (silent film)

TICKETS



SCAN ME



Support MSO: Chair Endowments

Endow a Chair

When you “endow a chair” you secure the orchestra’s legacy. By endowing a chair, you financially support the musician who occupies the chair.

Donations received to endow a chair are designed to be held in the MSO Endowment Fund with the income generated used to pay the musician expense. Endowing a chair ensures MSO will be able to provide high-quality musical experiences for generations to come. It also gives you the opportunity to name the chair for yourself or for another. As an added benefit, endowing a chair entitles you to membership in the Karl Miller Society, MSO’s donor recognition club.

TO MAKE A GIFT, or to learn more, please contact MSO’s Executive Director Peggy W. Pitz, phone 920-684-3492 or email us at email.mso@gmail.com. All donations are kept in the strictest of confidence and recognized only upon your request.

Established Endowed Chairs

Virginia Bare Memorial

Principal Second Violin Chair

Karen Steingraber

Principal Cello Chair

The Aschenbrenner Foundation

Principal Viola Chair

Michelle Garnett Klaiber

Principal Flute Chair

Les J. Graebel Memorial & Emily and Mike Howe Family

Principal Oboe Chair

Mark Klaiber

Principal Clarinet Chair

David Satchell Memorial

Principal Bassoon Chair

John & Laurale Stern

Principal Trumpet Chair

Ellen Jane Lohmeyer Memorial

Principal Percussion Chair

VISIT US ONLINE for details on upcoming events, and to support our educational and outreach efforts. Bookmark our website: manitowocsymphony.org

FOLLOW US for the latest MSO news. Join the conversation and share photos, videos, and events with your friends and family to help us spread the word.



[manitowocsymphony](https://www.facebook.com/manitowocsymphony)



[manitowocsymphonyorchestra](https://www.instagram.com/manitowocsymphonyorchestra)



[@manitowocsymphony](https://www.tiktok.com/@manitowocsymphony)

JOIN OUR MAILING LIST for news, invitations, and announcements straight to your inbox. Sign up at manitowocsymphony.org/contact-us to receive our email.

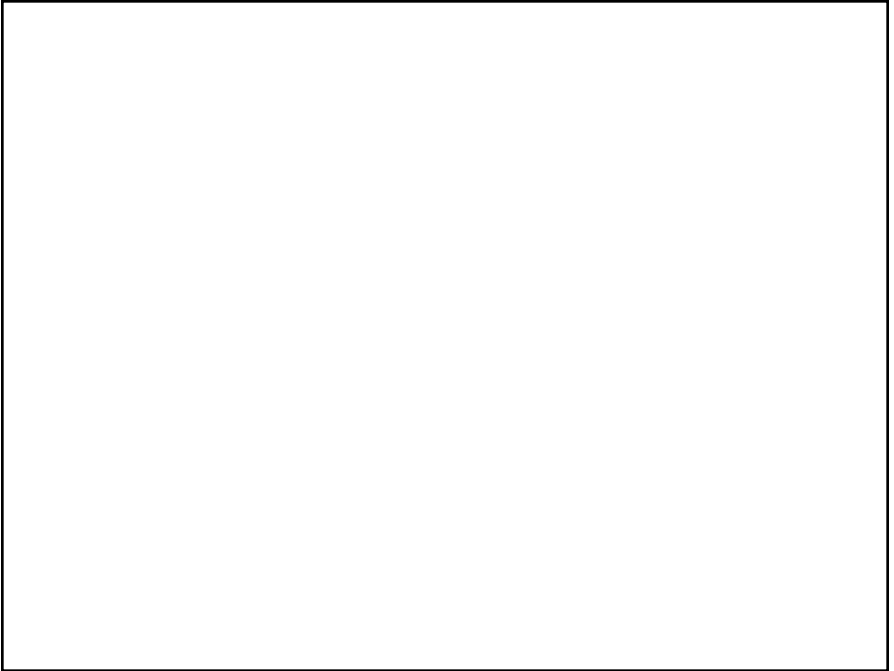
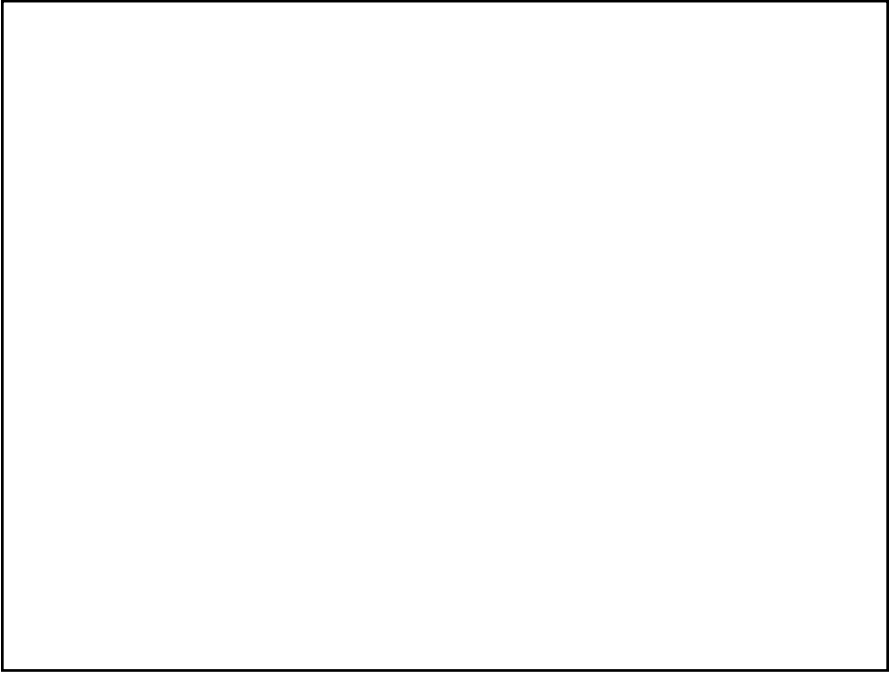

MSO 2025–2026 Board of Directors



Mark Maurer
President



Jim Day
Vice President



Catherine Egger
Co-Secretary



Renee Thompson
Co-Secretary



Steve Shellman
Treasurer



Tom Angst



Kari Check



Josef Cibulka



Bill Fricke



Kaonou Hang-Vue



Sheila Hansen



Carrie Lynn Hyde



Mark Klaiber



Brian Kulas



Tina Prigge



Dylan Chmura-Moore
Music Director



Carrie Kulas
Director of Music Operations



Peggy W. Pitz
Executive Director



Your store for Gifts, Decor and Cheeseheads galore!

Heart & HOMESTEAD

909 S. 8th St. Downtown Manitowoc, WI
920-686-1121

www.heartandhomestead.com

Follow us on Facebook

COOL CITY CLEANERS

1908 Washington St, Two Rivers
(920) 793-1331

- Carpet & Furniture Cleaning
- Tile & Grout Cleaning
- Dry Cleaning
- Wash & Fold Laundry
- Pick Up & Delivery



YOU DESERVE A BETTER CLASS OF REAL ESTATE

Your dreams are big, and our agents have the knowledge and tools to help you realize them.

BERKSHIRE HATHAWAY
HOMESERVICES

STARCK
REAL ESTATE



Amy Townsend, Managing Broker
907 S 8th Street, Manitowoc
920.323.3450 | ATownsend@StarckRE.com

A member of the franchise system of BHH Affiliates, LLC

PROUD SUPPORTER
OF THE MANITOWOC
SYMPHONY
ORCHESTRA

Program Advertiser Index

3 Sheeps Brewing Co.....	30	Lakeshore Accounting.....	32
Americollect	18	Lakeshore Wind Ensemble.....	44
Amy Townsend, Berkshire Hathaway Home Services	48	Jim & Barbee Lester	10
Athena Award	26	Lighthouse Inn.....	38
Bakery on State	34	Lighthouse/Tom & Betsy Kocourek	40
Bergstrom Auto.....	18	Lilith's Locs.....	28
Capitol Civic Centre.....	40	Logan Bowles, Edward Jones	24
Certified Auto Services.....	28	Manitowoc Grey Iron Foundry.....	24
Check Electric	inside cover	Manitowoc Ballet Academy	32
Clipper City Chordsmen.....	46	Manitowoc County Historical Society.....	30
Cool City Cleaners	48	Manitowoc Heating	38
Coolest Coast.....	back cover	The Masquers.....	46
Courthouse Pub	18	Michael E. Halla & Associates	20
David's House of Travel	22	Susan & Alex Murtaugh	14,16
Dramm.....	14	Nicole Staudinger, Coldwell Banker.....	30
Michael & Marilyn Dunlap	10	Our Legacy Restaurant	20
Etched in Stone, Kaeden Services.....	42	Pozorski Hauling & Recycling	24
Felician Village	42	Rahr West Art Museum	16
Friends of Anne McCracken	12	Retro Eighth	28
Fricke Printing Service	36	Satori's Auto	22
Roy & Darlene Geigel.....	6	Seehafer Broadcasting	2
Hawkins Ash, CPAs.....	16	Schuette Building	38
Harborside Restaurant.....	34	Skana Aluminum.....	8
Harmony Cafe & Juicery.....	38	Stage Door Pub	13
Heart & Homestead	48	Tapped on the Lakeshore	20
Hot Daus	26	The Tippy Tomato	20
Intention Boutique	22	Tietz's Piggly Wiggly.....	44
Ivy Trails.....	24	Jutta Furca, Towsleys	26
Jagemann Stamping.....	18	Vagabond Creative Studio.....	36
Paul "Biff" & Sheila Hansen Family	8	Wage Family Foundation	4
Christine Kornely, cabi stylist.....	12	Wisconsin Public Radio	22
Kurtz's.....	26	Zabel Monuments	34

Please contact us at email.mso@gmail.com to advertise in our programs!

MUSIC

is a higher revelation than all wisdom and philosophy

- Beethoven

